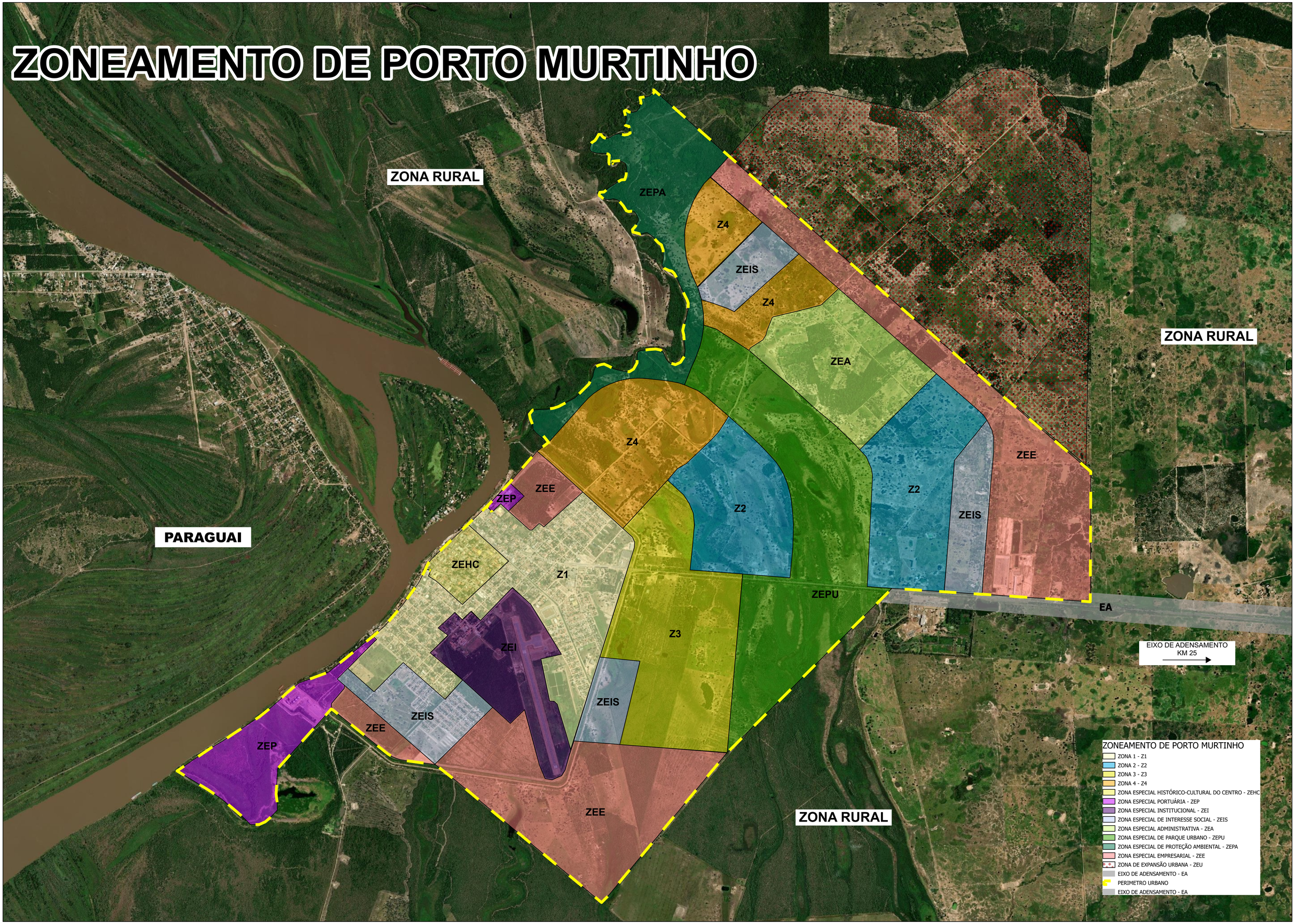ZONEAMENTO DE PORTO MURTINHO